

This map is based upon Ordnance Survey material with the permission of the Ordnance Survey on behalf of the Controller of Her Majesty's Stationery Office. © Crown Copyright 2004. Unauthorised reproduction infringes Crown Copyright and may lead to prosecution or civil proceedings. © Dorset County Council 2004. OS license number: 100019790. Aerial photography © UKPerspectives.com 2003

**NOTES**

- Streetlights in Marsh Lane coloured red on this drawing shall be switched on all night to illuminate the speed tables, which is a mandatory requirement under the current Road Humps Regulations.

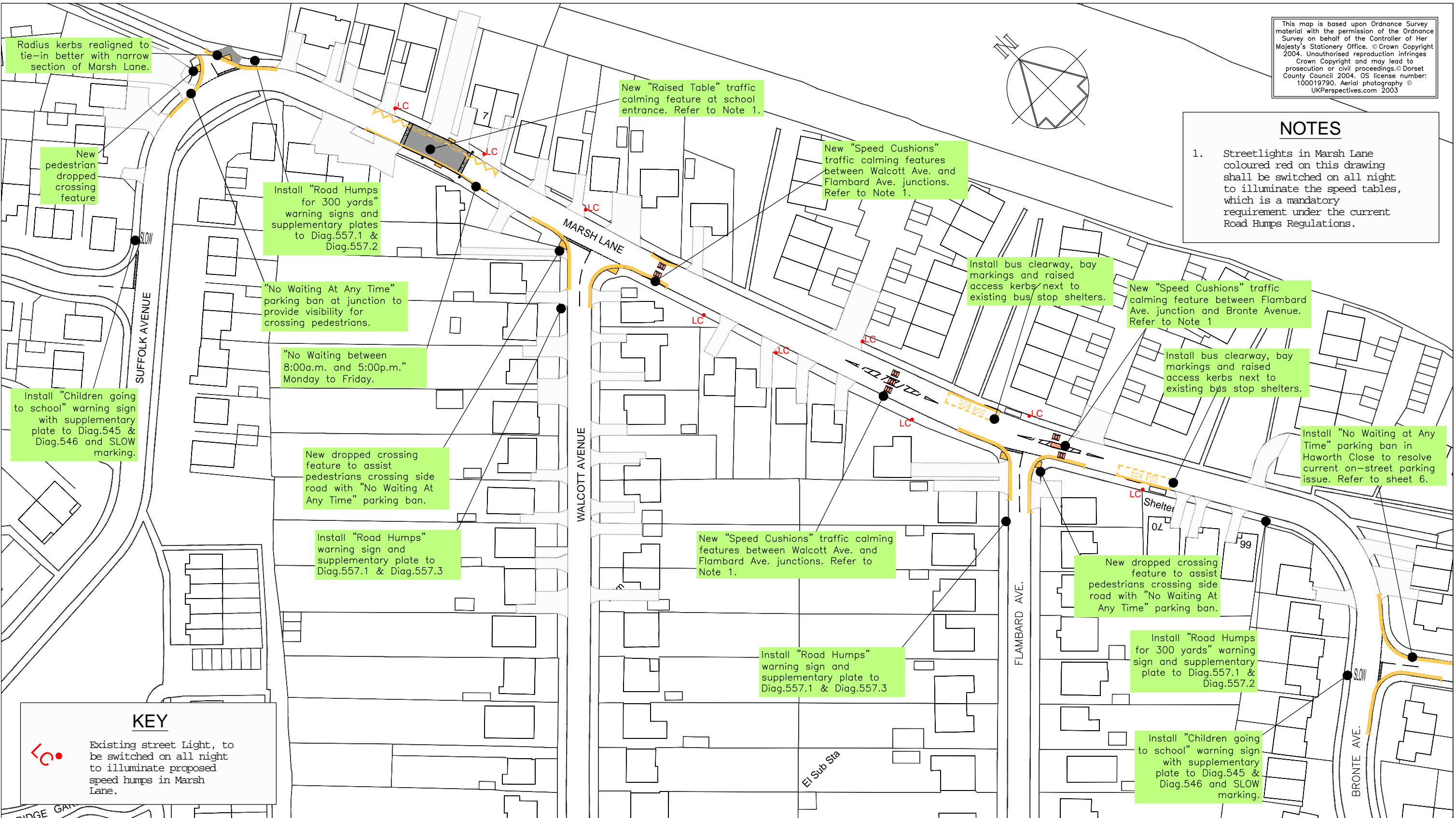

Radius kerbs realigned to tie-in better with narrow section of Marsh Lane.

New "Raised Table" traffic calming feature at school entrance. Refer to Note 1.

New "Speed Cushions" traffic calming features between Walcott Ave. and Flambard Ave. junctions. Refer to Note 1.

Install "Road Humps for 300 yards" warning signs and supplementary plates to Diag.557.1 & Diag.557.2

Install bus clearway, bay markings and raised access kerbs next to existing bus stop shelters.

New "Speed Cushions" traffic calming feature between Flambard Ave. junction and Bronte Avenue. Refer to Note 1

"No Waiting At Any Time" parking ban at junction to provide visibility for crossing pedestrians.

Install bus clearway, bay markings and raised access kerbs next to existing bus stop shelters.

"No Waiting between 8:00a.m. and 5:00p.m." Monday to Friday.

Install "No Waiting at Any Time" parking ban in Haworth Close to resolve current on-street parking issue. Refer to sheet 6.

Install "Children going to school" warning sign with supplementary plate to Diag.545 & Diag.546 and SLOW marking.

New dropped crossing feature to assist pedestrians crossing side road with "No Waiting At Any Time" parking ban.

Install "Road Humps" warning sign and supplementary plate to Diag.557.1 & Diag.557.3

New "Speed Cushions" traffic calming features between Walcott Ave. and Flambard Ave. junctions. Refer to Note 1.

New dropped crossing feature to assist pedestrians crossing side road with "No Waiting At Any Time" parking ban.

Install "Road Humps" warning sign and supplementary plate to Diag.557.1 & Diag.557.3

Install "Road Humps for 300 yards" warning sign and supplementary plate to Diag.557.1 & Diag.557.2

Install "Children going to school" warning sign with supplementary plate to Diag.545 & Diag.546 and SLOW marking.

**KEY**

 Existing street Light, to be switched on all night to illuminate proposed speed humps in Marsh Lane.

  
**Dorset County Council**  
 ENVIRONMENT AND THE ECONOMY DIRECTORATE  
 Mike Harries Director for Environment and the Economy

**DORSET HIGHWAYS**  
 Andrew Martin  
 Head of Dorset Highways

|                 |         |  |       |         |
|-----------------|---------|--|-------|---------|
| Project Title   |         | NEW WEST CHRISTCHURCH PRIMARY SCHOOL                                 |       |         |
| Drawing Title   |         | LOCATION PLAN OF PROPOSED TRAFFIC MANAGEMENT FEATURES (SHEET 1 of 6) |       |         |
| Scale (A3 Size) |         | 1:1,000  | Drawn | SEP     |
| Date            |         | 23 JUNE 2016   |       |         |
| Drawing Number  |         | HI1084 / 05 / 01 / Orig  |       |         |
| Drawing Status  |         | DETAILED DESIGN STAGE  |       |         |
| Orig            | 23Jun16 | -  |       | SEP     |
| Rev             | Date    | Issue / Remarks  |       | Checked |

DRAFT DRAWING UNCONTROLLED

This map is based upon Ordnance Survey material with the permission of the Ordnance Survey on behalf of the Controller of Her Majesty's Stationery Office. © Crown Copyright 2004. Unauthorised reproduction infringes Crown Copyright and may lead to prosecution or civil proceedings. © Dorset County Council 2004. OS license number: 100019790. Aerial photography © UKPerspectives.com 2003

Extend double yellow lines along side road to improve visibility. Install yellow box junction markings to optimise vehicle flows from side road.

Existing Puffin Crossing Facility

Install double yellow lines in side road to improve visibility. Install yellow box junction markings to optimise vehicle flows from side road.

Install double yellow lines in side road to improve visibility. Install yellow box junction markings to optimise vehicle flows from side road.

Existing Pedestrian Crossing refuge

|      |         |                 |         |
|------|---------|-----------------|---------|
| Orig | 23Jun16 | -               | SEP     |
| Rev  | Date    | Issue / Remarks | Checked |



ENVIRONMENT AND THE ECONOMY DIRECTORATE  
Mike Harries Director for Environment and the Economy

DORSET HIGHWAYS  
Andrew Martin  
Head of Dorset Highways

Project Title  
NEW WEST CHRISTCHURCH PRIMARY SCHOOL

Drawing Title  
LOCATION PLAN OF PROPOSED TRAFFIC MANAGEMENT FEATURES (SHEET 2 of 6)

Scale (A2 Size) 1:1,000  
Drawn By SEP  
Date 23 JUNE 2016

Drawing Number  
HI1084 / 05 / 02 / Orig

Drawing Status  
DETAILED DESIGN STAGE

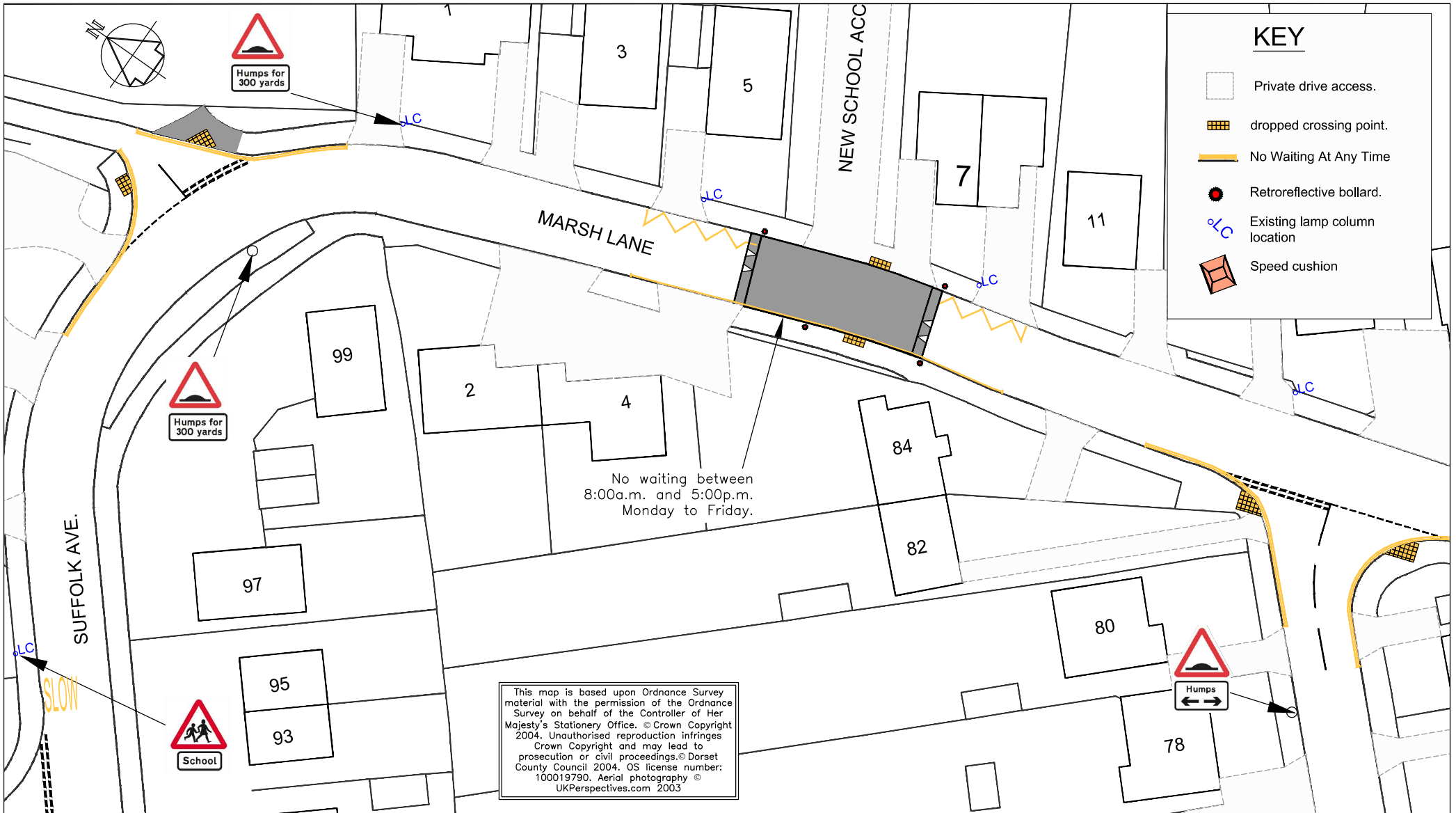

|   |   |               |                                      |   |                                     |  |  |
|---|---|---------------|--------------------------------------|---|-------------------------------------|--|--|
| <p><b>Dorset County Council</b><br/>ENVIRONMENT AND THE ECONOMY DIRECTORATE<br/>Mike Harries Director for Environment and the Economy</p> | Project Title   |               | NEW WEST CHRISTCHURCH PRIMARY SCHOOL |   | Drawing Number<br>HI1084/05/03/Orig | Drawing Status<br><b>DETAILED DESIGN STAGE</b> | Orig 23Jun16<br>Rev Date Issue / Remarks Checked SEP |
|   | <p><b>DORSET HIGHWAYS</b><br/>Andrew Martin<br/>Head of Dorset Highways</p> | Drawing Title |                                      | TRAFFIC CALMING LAYOUT:<br>MARSH LANE, OUTSIDE SCHOOL ENTRANCE (SHEET 3 of 6) |                                     |  |  |
| Scale (A4 Size)   |   | Drawn         | Date                                 | Drawing Status  |                                     |  |  |
| 1:500   | SEP   | 23 JUNE 2016  | DETAILED DESIGN STAGE                |   |                                     |  |  |

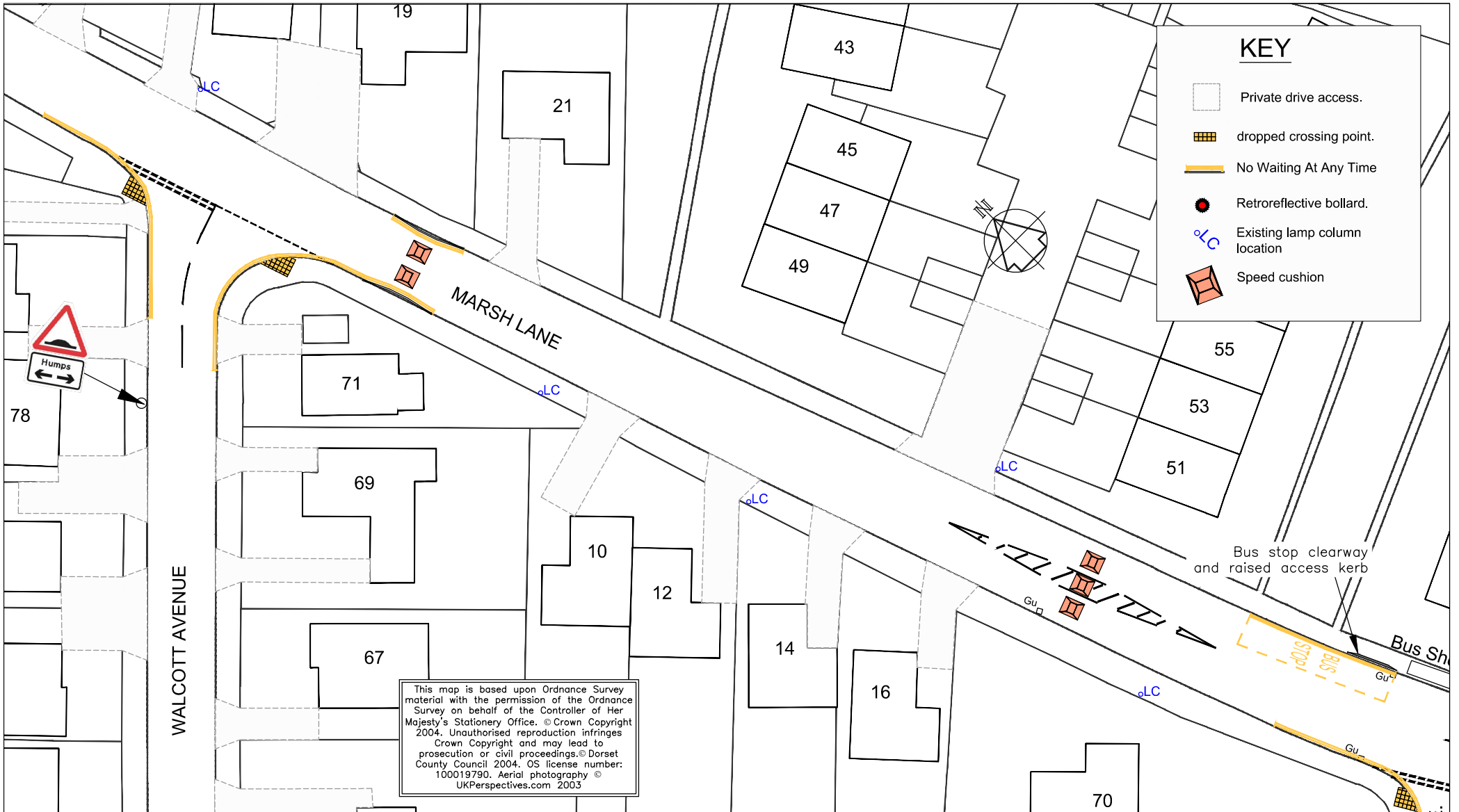

This map is based upon Ordnance Survey material with the permission of the Ordnance Survey on behalf of the Controller of Her Majesty's Stationery Office. © Crown Copyright 2004. Unauthorised reproduction infringes Crown Copyright and may lead to prosecution or civil proceedings. © Dorset County Council 2004. OS license number: 100019790. Aerial photography © UKPerspectives.com 2003

|   |   |  |                          |  |                                     |  |              |                      |   |
|---|---|--|--------------------------|--|-------------------------------------|--|--------------|----------------------|---|
| <p><b>Dorset County Council</b><br/>ENVIRONMENT AND THE ECONOMY DIRECTORATE<br/>Mike Harries Director for Environment and the Economy</p> | Project Title<br>NEW WEST CHRISTCHURCH PRIMARY SCHOOL   |  |                          |  | Drawing Number<br>HI1084/05/04/Orig | Drawing Status<br><b>DETAILED DESIGN STAGE</b> | Orig 23Jun16 | -                    | SEP                                       |
|   | Drawing Title<br>TRAFFIC CALMING LAYOUT: MARSH LANE BETWEEN WALCOTT AVE. AND FLAMBARB AVE. (SHEET 4 of 6) |  | Scale (A4 Size)<br>1:500 |  |                                     |  | Drawn<br>SEP | Date<br>23 JUNE 2016 | Rev<br>Date<br>Issue / Remarks<br>Checked |

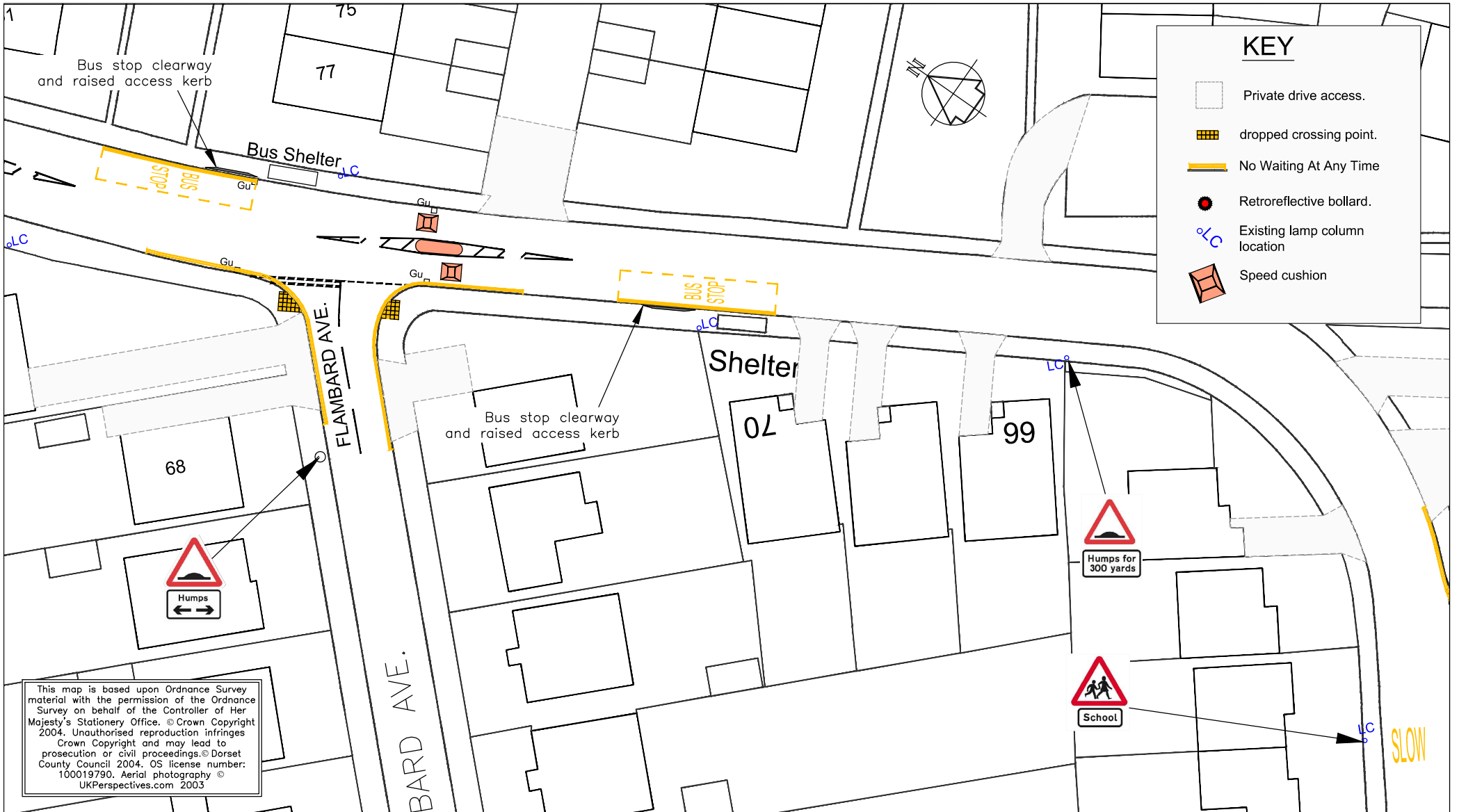

This map is based upon Ordnance Survey material with the permission of the Ordnance Survey on behalf of the Controller of Her Majesty's Stationery Office. © Crown Copyright 2004. Unauthorised reproduction infringes Crown Copyright and may lead to prosecution or civil proceedings. © Dorset County Council 2004. OS license number: 100019790. Aerial photography © UKPerspectives.com 2003

|   |  |              |   |                 |         |
|---|--|--------------|---|-----------------|---------|
| <br><b>Dorset County Council</b><br>ENVIRONMENT AND THE ECONOMY DIRECTORATE<br>Mike Harries Director for Environment and the Economy | Project Title<br>NEW WEST CHRISTCHURCH PRIMARY SCHOOL  |              | Drawing Number<br>HI1084/05/05/Orig     |                 |         |
|   | Drawing Title<br>TRAFFIC CALMING LAYOUT: MARSH LA BETWEEN FLAMBARD AVE. AND BRONTE AVE. (SHEET 5 of 6) |              | Drawing Status<br>DETAILED DESIGN STAGE |                 |         |
| <b>DORSET HIGHWAYS</b><br>Andrew Martin<br>Head of Dorset Highways  | Scale (A4 Size)<br>1:500   | Drawn<br>SEP | Date<br>23 JUNE 2016                    | Orig<br>23Jun16 |         |
|   |  |              |   | Rev             | Date    |
|   |  |              |   | Issue / Remarks | Checked |

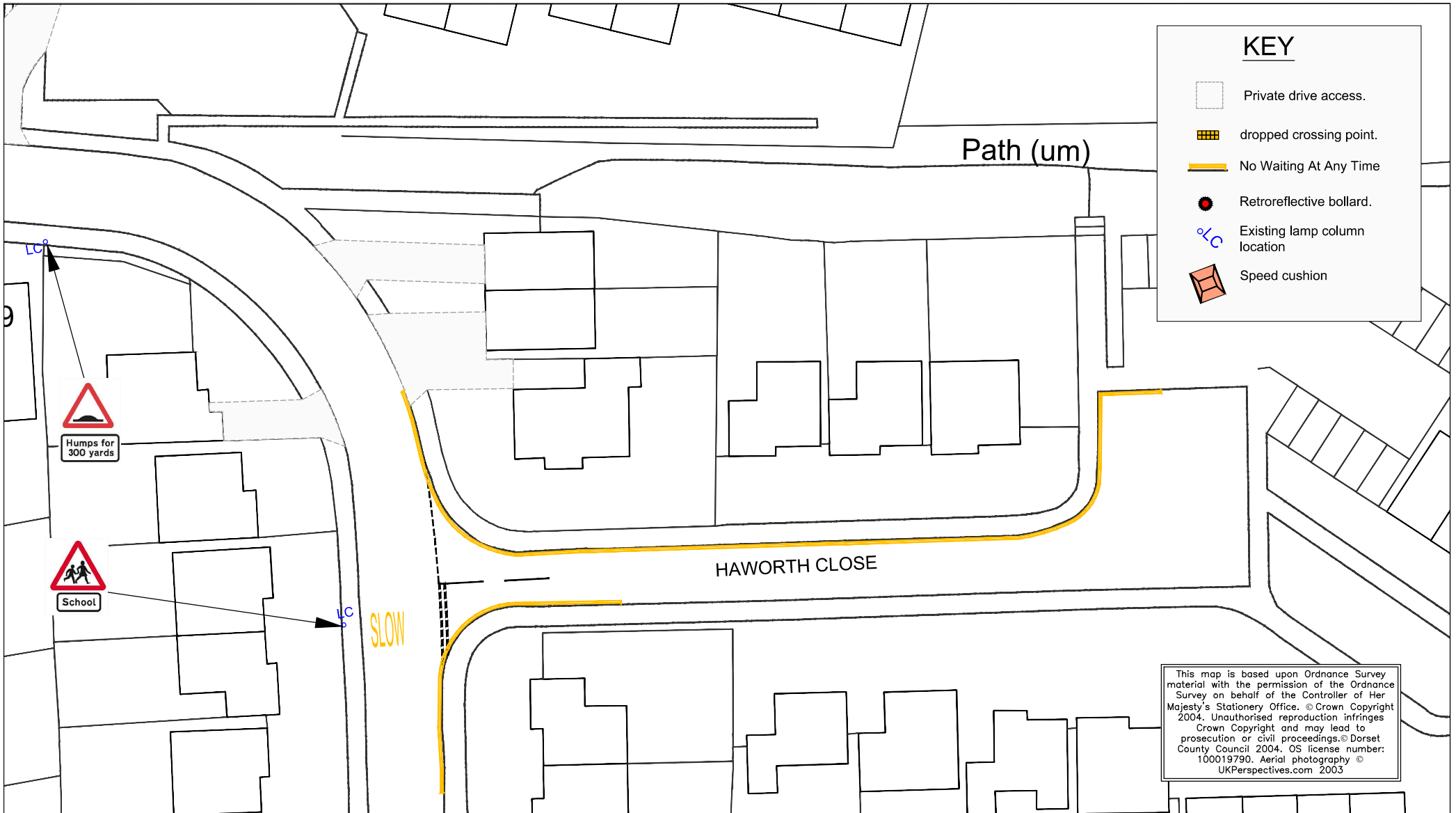

**Dorset County Council**  
 ENVIRONMENT AND THE ECONOMY DIRECTORATE  
 Mike Harries Director for Environment and the Economy

---

**DORSET HIGHWAYS**  
 Andrew Martin  
 Head of Dorset Highways

|  |              |                                     |  |
|--|--------------|-------------------------------------|--|
| Project Title<br>NEW WEST CHRISTCHURCH PRIMARY SCHOOL                        |              |                                     |  |
| Drawing Title<br>TRAFFIC MANAGEMENT LAYOUT: HAWORTH CLOSE.<br>(SHEET 6 of 6) |              | Drawing Number<br>HI1084/05/06/Orig |  |
| Scale (A4 Size)<br>1:500   | Drawn<br>SEP | Date<br>23 JUNE 2016                | Drawing Status<br><b>DETAILED DESIGN STAGE</b> |

|      |         |                 |         |
|------|---------|-----------------|---------|
| Orig | 23Jun16 | -               | SEP     |
| Rev  | Date    | Issue / Remarks | Checked |